



COUNTY OF SANTA BARBARA

Planning and Development

www.sbcountyplanning.org

AGRICULTURAL ACTIVITIES SUPPLEMENT

This information must be provided for those projects where the property is currently in agricultural production and/or the property is currently under an Agricultural Preserve Contract. The information in this section will be used to evaluate the project's impact on existing agriculture and to determine the project's consistency with the Agricultural Preserve Uniform Rules including, but not limited to:

Uniform Rule No. 1 - Agricultural Preserve Criteria

Uniform Rule No. 6 - Transfer of Ownership of Land under Agricultural Preserve Contract.

Uniform Rule No. 2 - Supportive Agricultural Uses Compatible within Agricultural Preserves

1. Please give Agricultural Preserve Numbers: Check if not applicable

<u>AG. Preserve No.</u>	<u>Assessor's Parcel No.</u>
<u>87AP005</u>	<u>129-180-037 &amp; -038</u>
<u>15AP019</u>	<u>101-040-026, -027, 129-180-016, &amp; -040</u>

2. What is the total acreage under Agricultural Preserve Contract? 87AP005: 312.27 acres & 15AP019: 1,545.39 acres Portion of

3. What is the total acreage under production? n/a acres

4. Describe how the proposed project will affect the existing agricultural operations on the site.  
The project was designed in coordination with owner of 87AP005 to minimize impacts to ag operations.

5. Please estimate the gain or loss of agricultural land caused by this project due to the following:

	Gain (in acres)	Loss (in acres)
Grading	<u>0</u>	<u>3.23</u>
Building Sites	<u>0</u>	<u>0</u>
Roads, easements, etc.	<u>0 (all existing roads)</u>	<u>0</u>
New Crops	<u>0</u>	<u>0</u>
Non-Agricultural Uses (explain):	<u>0</u>	<u>0</u>

6. Please provide the following information on the parcels included in this application:

Lot No. on Proposed Map	Existing Agricultural Use	No. of Acres
<u>37/38 (87ap005)</u>	<u>Vineyard/grazing</u>	<u>312 total, 3.23 by new project</u>
<u>26 (15ap019)</u>	<u>Grazing</u>	<u>224 total, 0.9 by new project</u>
_____	_____	_____
_____	_____	_____

7. Please submit documentation on the agricultural water source for the contracted site. not available

8. Please submit a site plan depicting the boundaries of the subject parcel in its entirety with graphic depictions of items listed above.

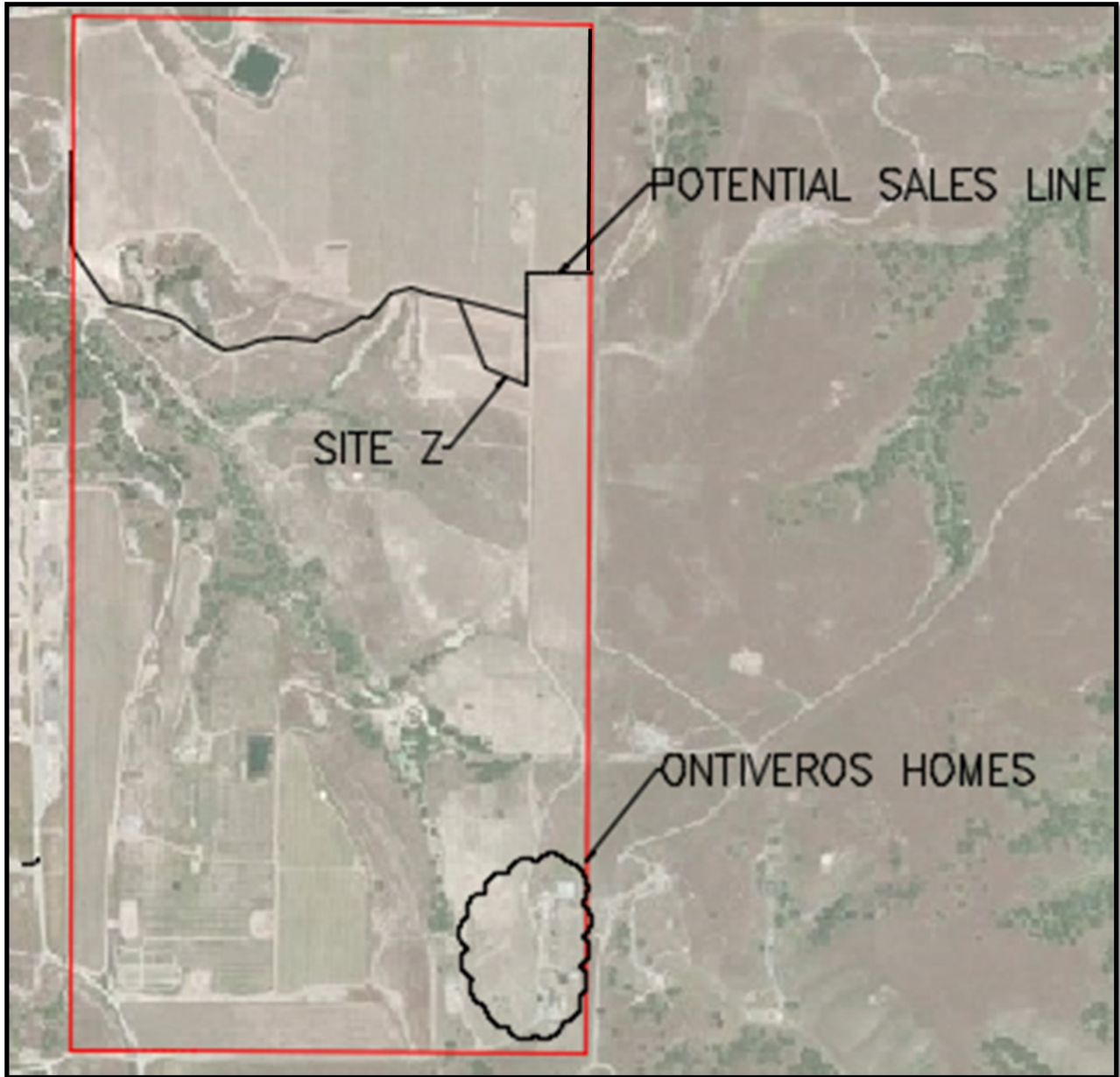

**UCCB Energy Project**

PetroRock, LLC

June 2015

**Cal Lease Well Pads**

Figure 14

