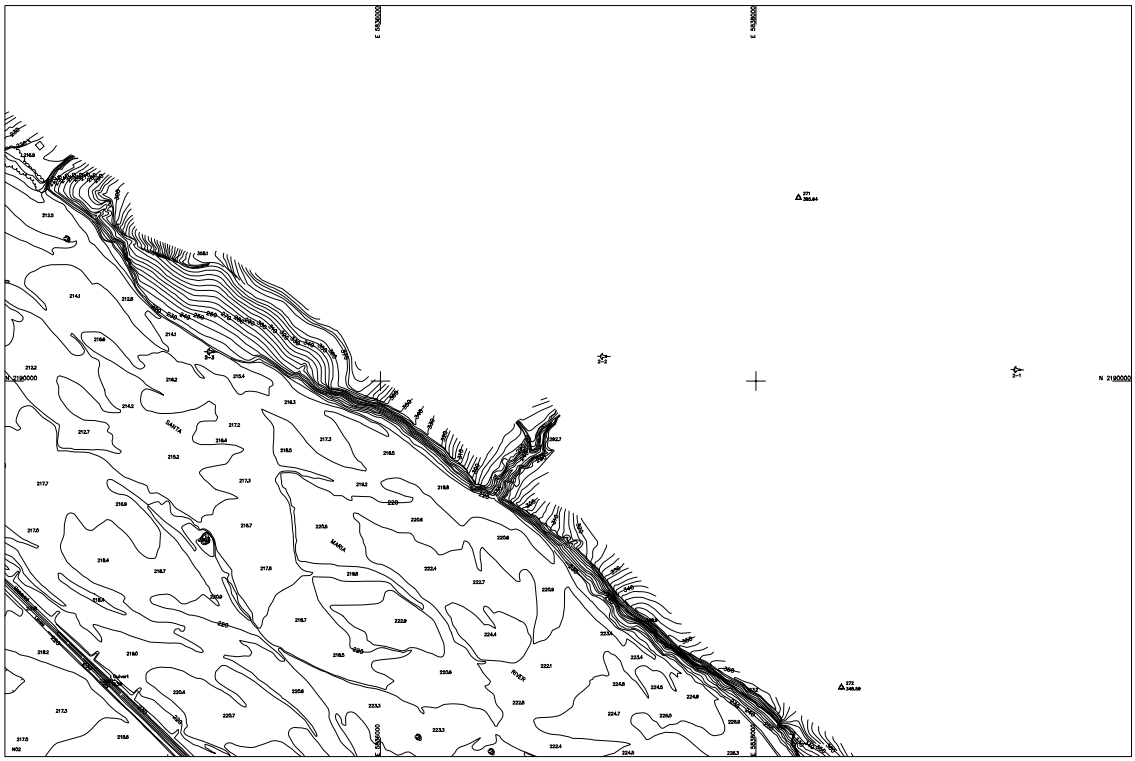

NOTES:
1. SEE SHEET 1 FOR SHEET INDEX DIAGRAM, LEGEND, GENERAL NOTES, COMPILING NOTES AND CONTROL NOTES.
2. HORIZONTAL DATUM: CCS ZONE V, NAD 1983
   VERTICAL DATUM: NAVD 1988
3. CONTOUR INTERVAL: 2 FT.
4. DATES OF PHOTOGRAPHY: OCTOBER 17, 1993

PREPARED UNDER THE DIRECTION OF:

MARK LLOYD
P.L.S. 5470 — DATE

WARREN P. McKEAN
P.E. C23111 — DATE

REGISTERED PROFESSIONAL ENGINEER — WARREN P. McKEAN — No. 23111 — Exp. 12-31-97 — CIVIL — STATE OF CALIFORNIA

Penfield & Smith
ENGINEERS • SURVEYORS
111 E. VICTORIA ST.
SANTA BARBARA
CALIFORNIA 93101
MAILING ADDRESS: P.O. BOX 95 (93102)

SANTA ROSA
CALIFORNIA 95401
(707) 542-1361

B.O. 10358.02

FILE: 10358N02

Towill, inc
301 MISSION STREET, SUITE 300
SAN FRANCISCO, CALIFORNIA 94105
(415) 243-1364

JOB 4109-51

SCALE: 1 INCH = 200 FEET
0 200 400 600 800

ADJACENT SHEET INDEX:

M01		
M02	N02	
M03	N03	O03

SHEET N02

COMPUTER FILE
SMVNO2.DWG

TOPOGRAPHIC MAP OF THE SANTA MARIA VALLEY
SANTA BARBARA COUNTY, CALIFORNIA
AUGUST, 1992 – NOVEMBER, 1993

SANTA MARIA PUBLIC AIRPORT DISTRICT
SANTA MARIA, CALIFORNIA 93455

CITY OF SANTA MARIA
110 E. COOK STREET
SANTA MARIA, CA. 93454
(805) 925-0951

COUNTY OF SANTA BARBARA
PUBLIC WORKS DEPARTMENT
123 E. ANAPAMU STREET
SANTA BARBARA, CA. 93101
(805) 568-3000

SANTA BARBARA COUNTY
WATER AGENCY
WATER CONSERVATION
123 E. ANAPAMU STREET
SANTA BARBARA, CA. 93101-2058
(805) 568-3440