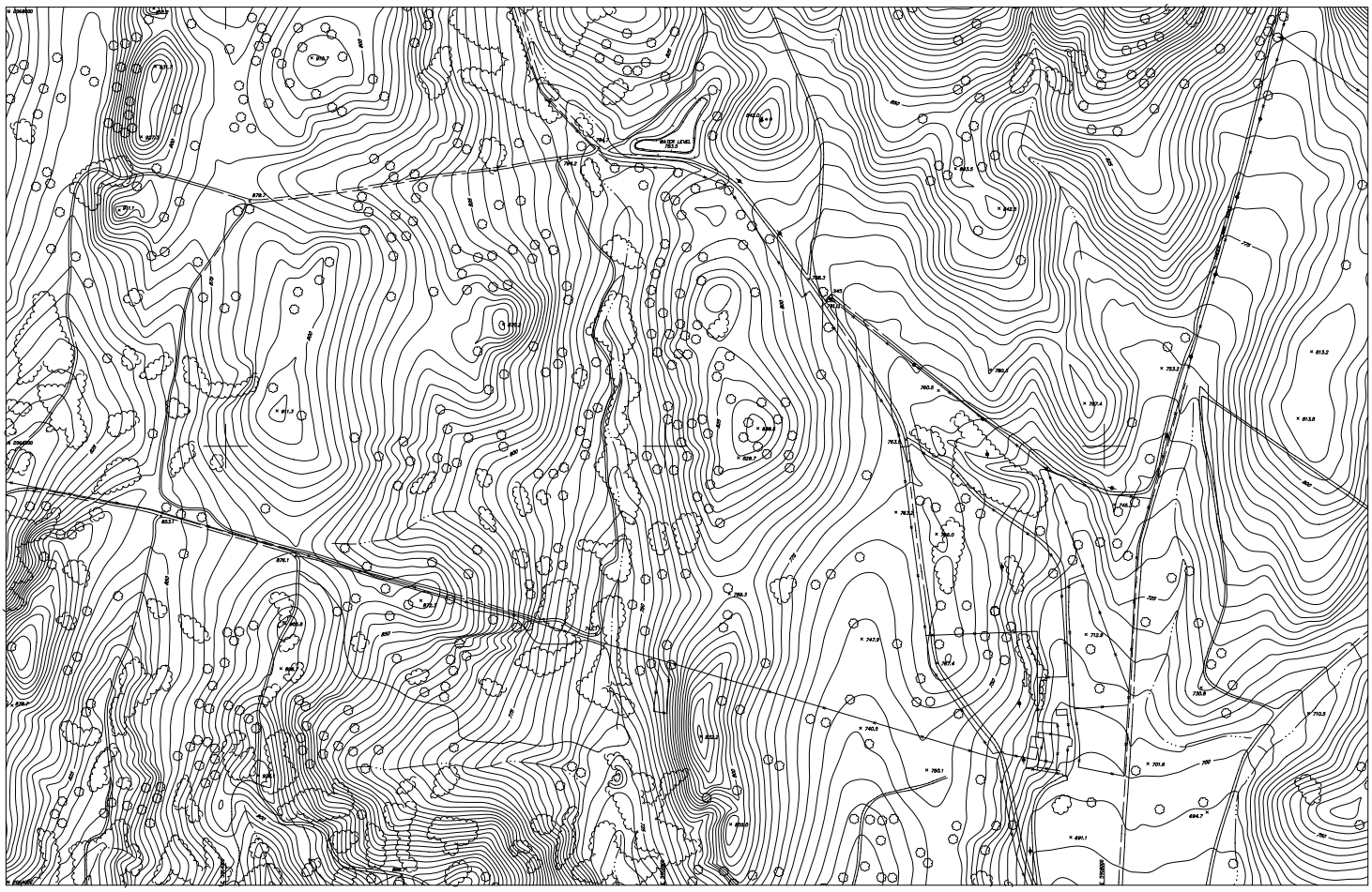

SANTA BARBARA COUNTY
WATER CONSERVATION DISTRICT
CITY OF BUELLTON
DEPARTMENT OF PUBLIC WORKS
187 WEST HWY. 246
BUELLTON, CA. 93427
(805) 686-1135 FAX (805) 686-0086

SANTA BARBARA COUNTY
WATER CONSERVATION DISTRICT
CITY OF SOLVANG
DEPARTMENT OF PUBLIC WORKS
123 E. ANAPAMU STREET
SANTA BARBARA, CA. 93101-2037
(805) 568-3440

SANTA BARBARA COUNTY
WATER CONSERVATION DISTRICT
SANTA YNEZ RIVER
DEPARTMENT OF PUBLIC WORKS
123 E. ANAPAMU STREET
SANTA BARBARA, CA. 93101-2037
(805) 568-3000

CITY OF SOLVANG
1644 OAK STREET
SOLVANG, CA. 93463
(805) 688-5575 FAX (805) 688-3179

CITY OF SOLVANG
1644 OAK STREET
SOLVANG, CA. 93463
(805) 688-5575 FAX (805) 686-2049

COOPERATING AGENCIES

NOTES:
1) HORIZONTAL DATUM: CCS ZONE V, NAD 1983
VERTICAL DATUM: NAVD 1988
2) CONTOUR INTERVAL: 5 FT.
3) DATE OF PHOTOGRAPHY: OCTOBER 22, 1993

PREPARED UNDER THE DIRECTION OF:

LICENSED LAND SURVEYOR
Mark E. Reinhardt
No. 6392
Exp. 12/31/94
STATE OF CALIFORNIA

MARK E. REINHARDT DATE
P.L.S. 6392

SANTA YNEZ VALLEY

DIGITAL FILE NAME: SYVF07.DWG

SHEET NUMBER: F7

KELLOGG AERIAL SURVEYS
4200 NORTH FREEWAY BLVD., SUITE 9
SACRAMENTO, CALIF. 95834

MNS MARTIN, NORTHART & SPENCER, INC.
CIVIL ENGINEERS • LAND SURVEYORS • CONSTRUCTION MANAGERS
315 WEST HALEY STREET, SUITE 108, SANTA BARBARA, CA. 93101
TELEPHONE (805) 963-0595 FAX (805) 564-3077

200' 0' 100' 200' 400'
1 inch = 200 ft.

ADJACENT SHEET INDEX

E6	F6	G6
E7	F7	G7
E8	F8	G8